

AG29.

PLAN SHOWING SURVEY OF
LOT 14 CAMELOT ESTATES PART 3
REGISTERED PLAN M-22
TOWN OF BURLINGTON

SCALE 1"=20'

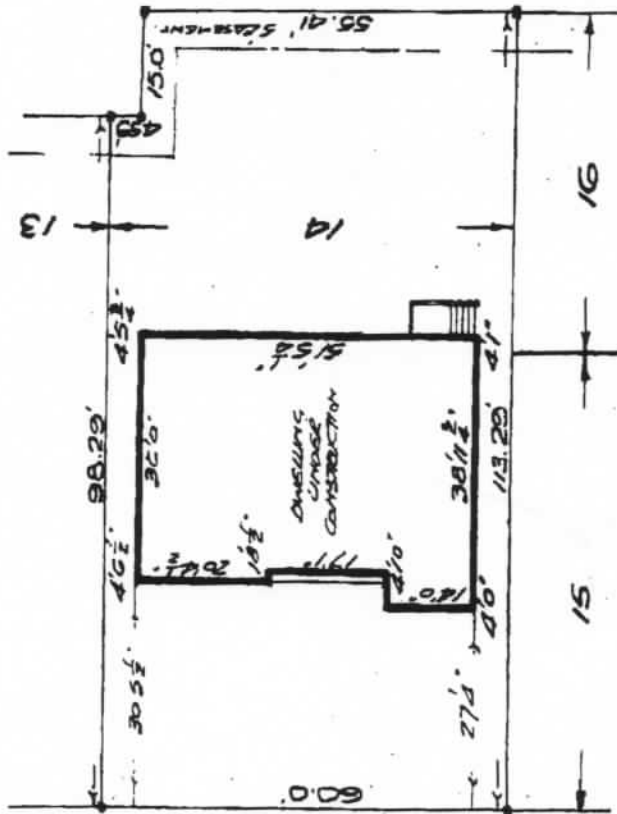

CAMELOT COURT

10230

10230

TOWN OF BURLINGTON
BUILDING DEPARTMENT
SITE PLAN & ZONING
APPROVED

PER *[Signature]* BUILDING COMMISSIONER
DATE *11.10.07*

PETER DEWMEST
ONTARIO LAND SURVEYOR
BURLINGTON

[Signature]
NOVEMBER 10, 2007, O.L.S.

INDICATES AN IRON BAR PLANTED.
THE CHANGING IRON BAR WAS SURVEYED
AND ADDED TO THIS PLAN DEC. 22, 1967.